

CybraryPRiNT™ Software

Libraries
Schools
Corporations



The CybraryPRiNT™ Software is a Print cost recovery solution designed to work with all of your library's current printers. The software uses two modules to provide print cost recovery. The CybraryPRiNT™ client module is installed on each workstation along with a local hold printer. The CybraryPRiNT™ client module uses the local hold printer to capture print jobs, calculate print costs and release jobs to the network printer. The CybraryPRiNT™ administrative module is used on a staff PC to manage patron accounts and can be configured to function as a print release station for staff or patrons. The CybraryPRiNT™ software allows you to decide what you would charge your patrons and even allows you to set different prices for different printers.

Application Screenshots

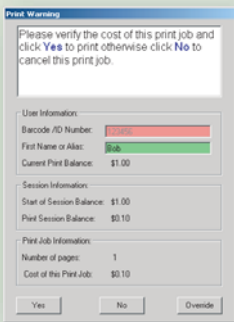

CybraryPRiNT™ Print Warning

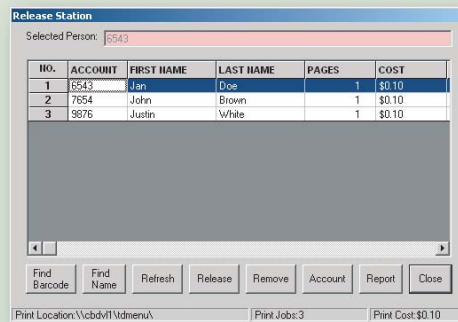

CybraryPRiNT™ Release Station

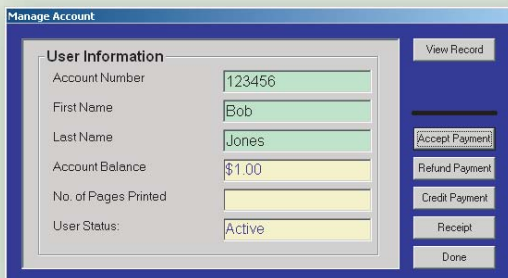

CybraryPRiNT™ Patron Record

Features

- Provides a choice of using a release station for either patrons or staff, or printing as long as the patron has sufficient funds on account.
- Allow patrons to confirm charges and debits before printing.
- Supports an unlimited number of print queues.
- Automatically enforces printing limits.
- Option to grant patrons a certain number of free pages per session.
- Create patron print accounts automatically to reduce staff time and involvement.
- Supports different costs of printing by printer type.
- Provides library staff with the ability to override pending print jobs and charges.

Benefits

- All library printers monitored and controlled.
- Paper and printer toner waste is minimized.
- Automates library patron print charges and payments.
- Provides library patron printer usage statistics and audit reports.

Requirements

- Windows® 98/NT/2000/XP compatible computer.